

PLAN FOR THE PROPOSED CONSTRUCTION OF A DWELLING HOUSE IN PLOT NO.6A  
S.NO.1033/1 OF MADHAVARAM TOWNSHIP SCALE : 1" = 8'-0"

REVISED PLAN dt 28/11/92  
fss

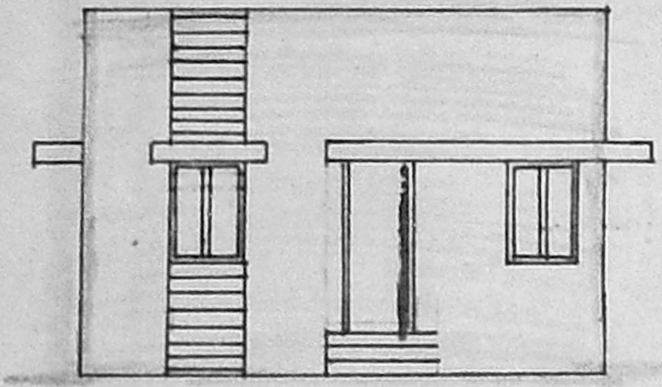

FRONT ELEVATION

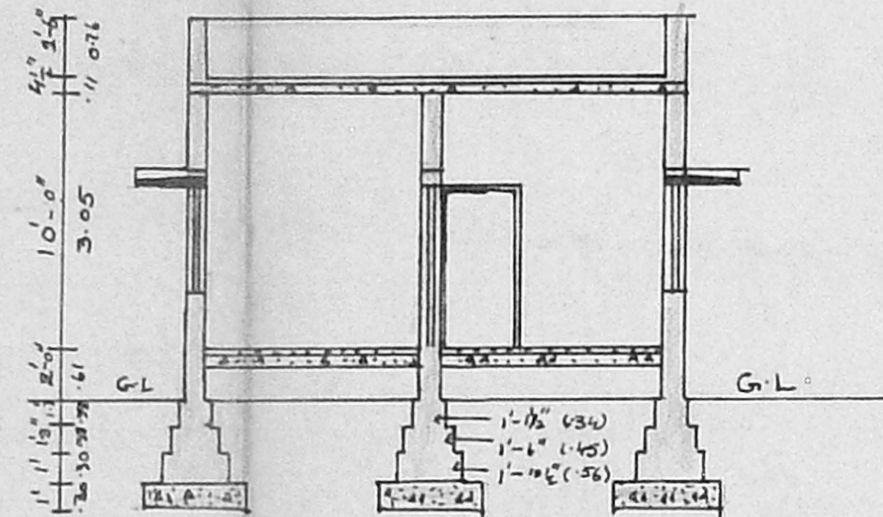

SECTION AA'

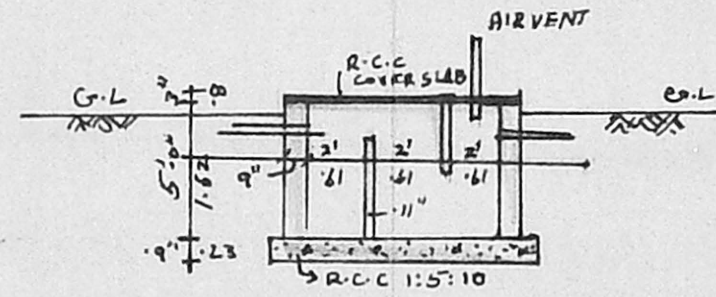

DETAILS OF A SEPTIC TANK  
(SIZE - 6'-6" x 4'-0" x 5'-0")

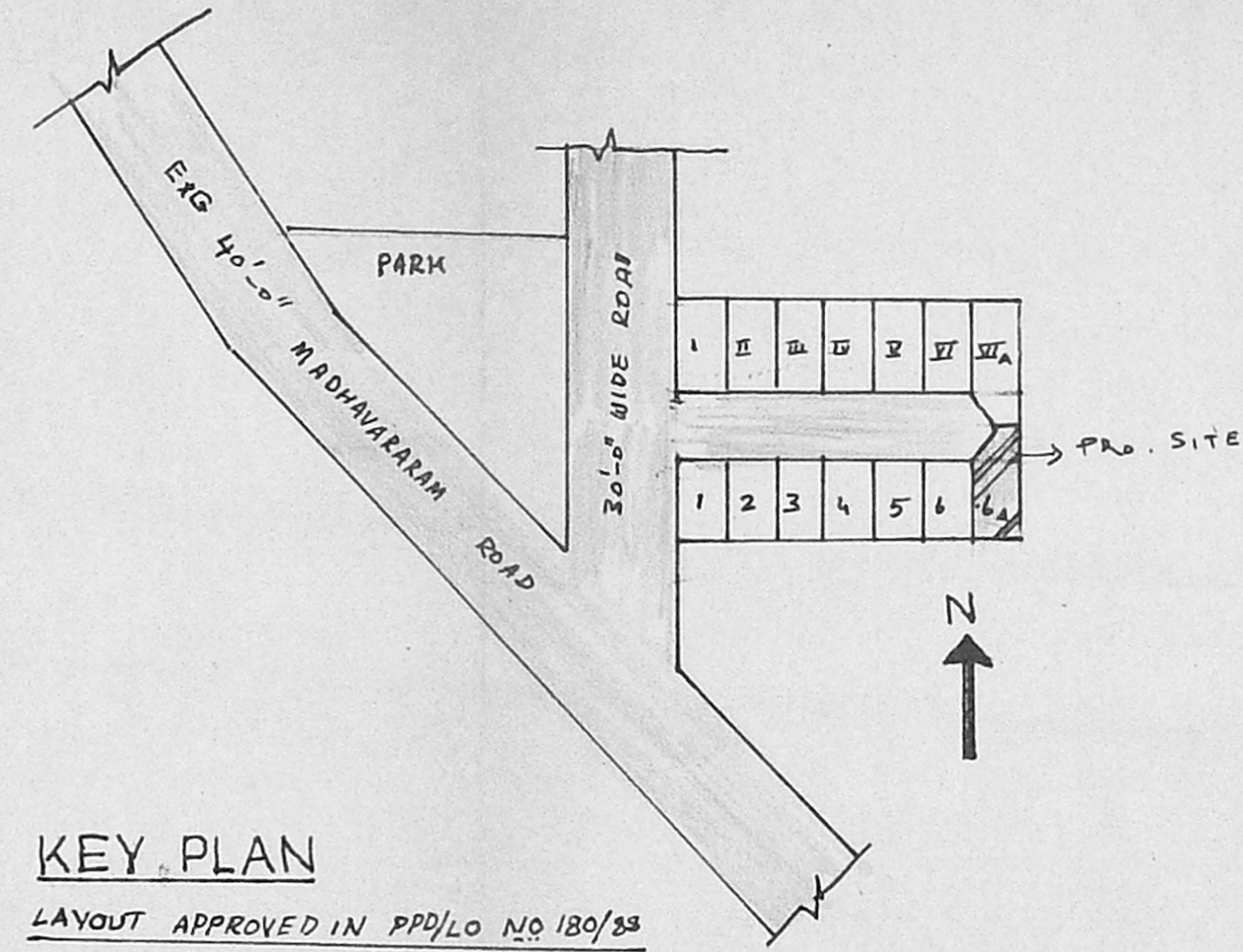

KEY PLAN

LAYOUT APPROVED IN PPD/LO NO.180/83

Planning Permit No. A/1962/92  
**APPROVED**  
SUBJECT TO THE CONDITIONS IN THIS OFFICE LETTER.  
No. A1/22683/82 Date: 12/92  
FOR MEMBER SECRETARY  
MADRAS METROPOLITAN  
DEVELOPMENT AUTHORITY  
M.G.193-690 008.

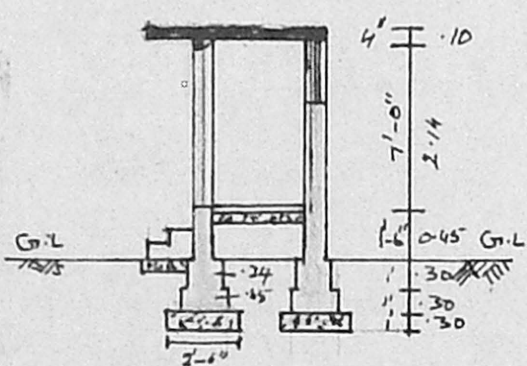

SECTION BB'

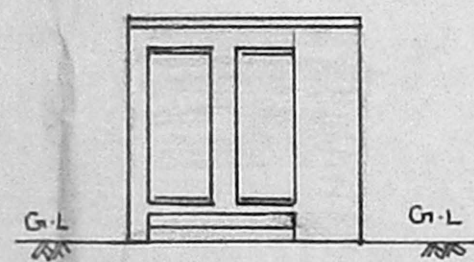

ELEVATION

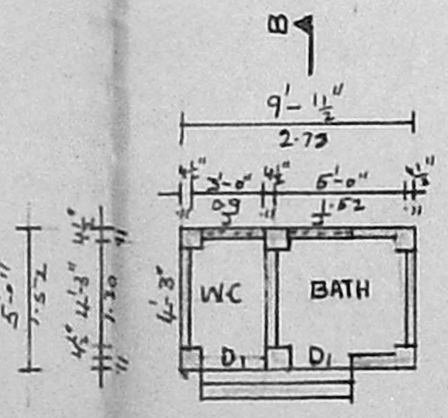

PLAN BATH & W.C.

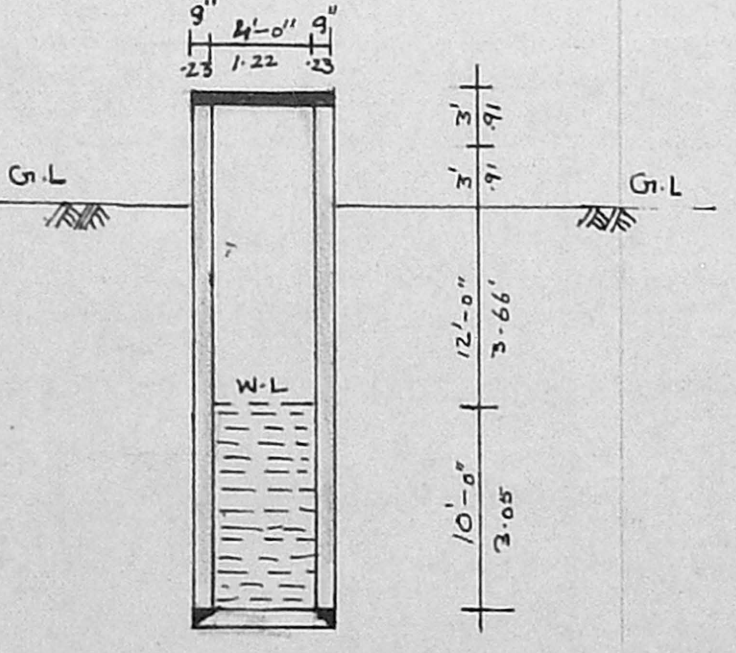

DETAILS OF WELL

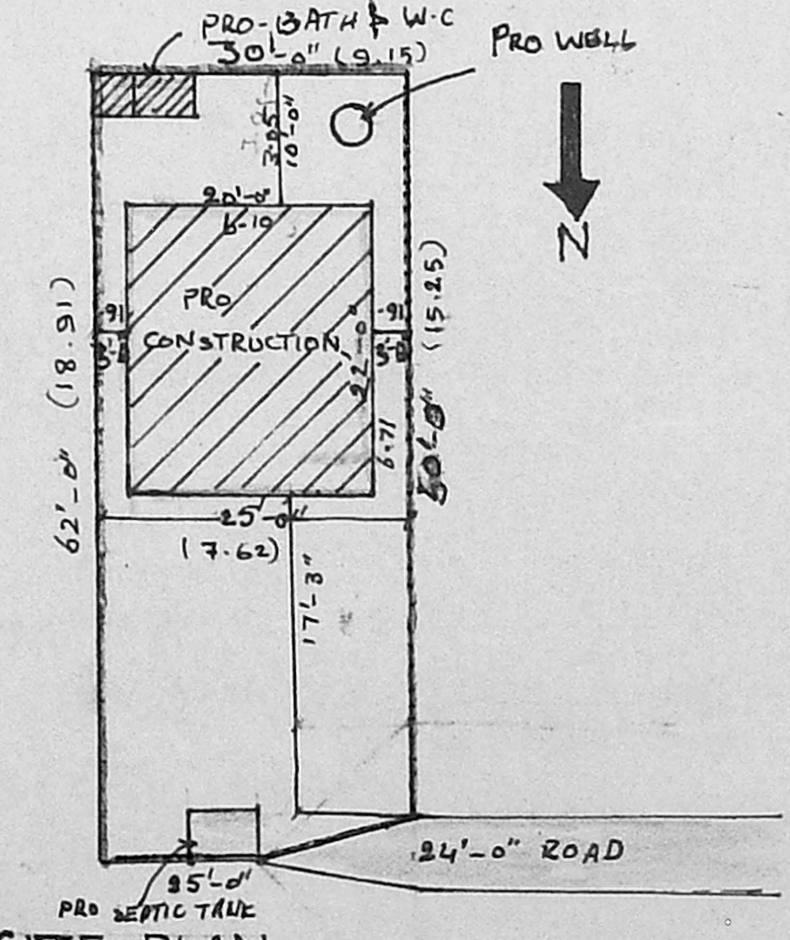

SITE PLAN  
(SCALE 1" = 16'-0")

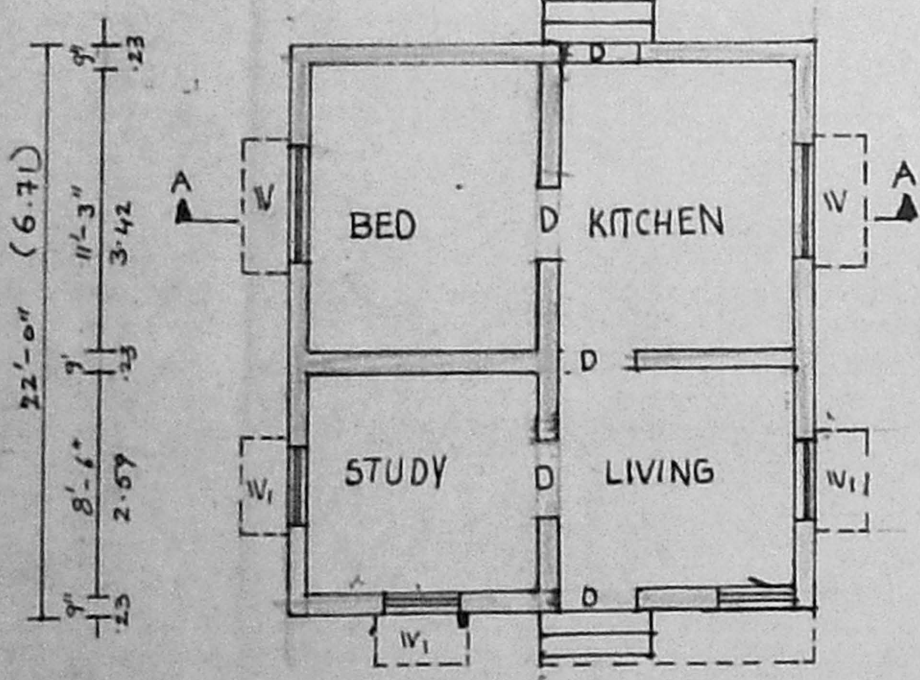

PLAN

**SPECIFICATION** FOUNDATION IN C.C. 1:5:10; BRICKWORKS ARE IN C.M. 1:5; R.C.C. WORKS ARE IN C.C. 1:2:4; FLOORING IN C.C. 1:5:10; 15 MM THICK & TOP FINISH WITH C.M. 1:3; WEATHERING COURSE WITH PLAT TILES OVER B.S.L.C; PLASTERING FOR CEILING (C.M. 1:3) WALLS (C.M. 1:5) 12MM THK.

**SCHEDULE OF JOINERIES**

D	DOOR	3'-0" x 6'-6"	(0.91 x 1.98)
D <sub>1</sub>	DOOR	2'-6" x 6'-6"	(0.76 x 1.98)
W	WINDOW	4'-6" x 4'-0"	(1.37 x 1.22)
W <sub>1</sub>	"	3'-0" x 4'-0"	(0.91 x 1.22)
J	RC JOLLY	2'-6" x 1'-6"	(0.76 x 0.45)

PROPOSAL	ROAD	BOUNDARY
PLOT AREA :- 1830 SQFT		
PLINTH AREA :- 440 SQFT		
S. CHRISTIRAJ, D.C.E., Consulting Engineer; Licensed Surveyor No. 2 MADHAVARAM MUNICIPAL TOWNSHIP.		CTI MERI AMMAL OWNER
LICENCED SURVEYOR		